

DEMOLITIONS

HOUSE 01
CULGRENAGH

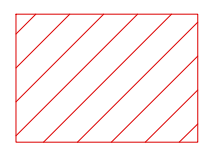

AREA TO BE DEMOLISHED
00 = 210.0 sqm
01 = 107.5 sqm
= 317.5 sqm

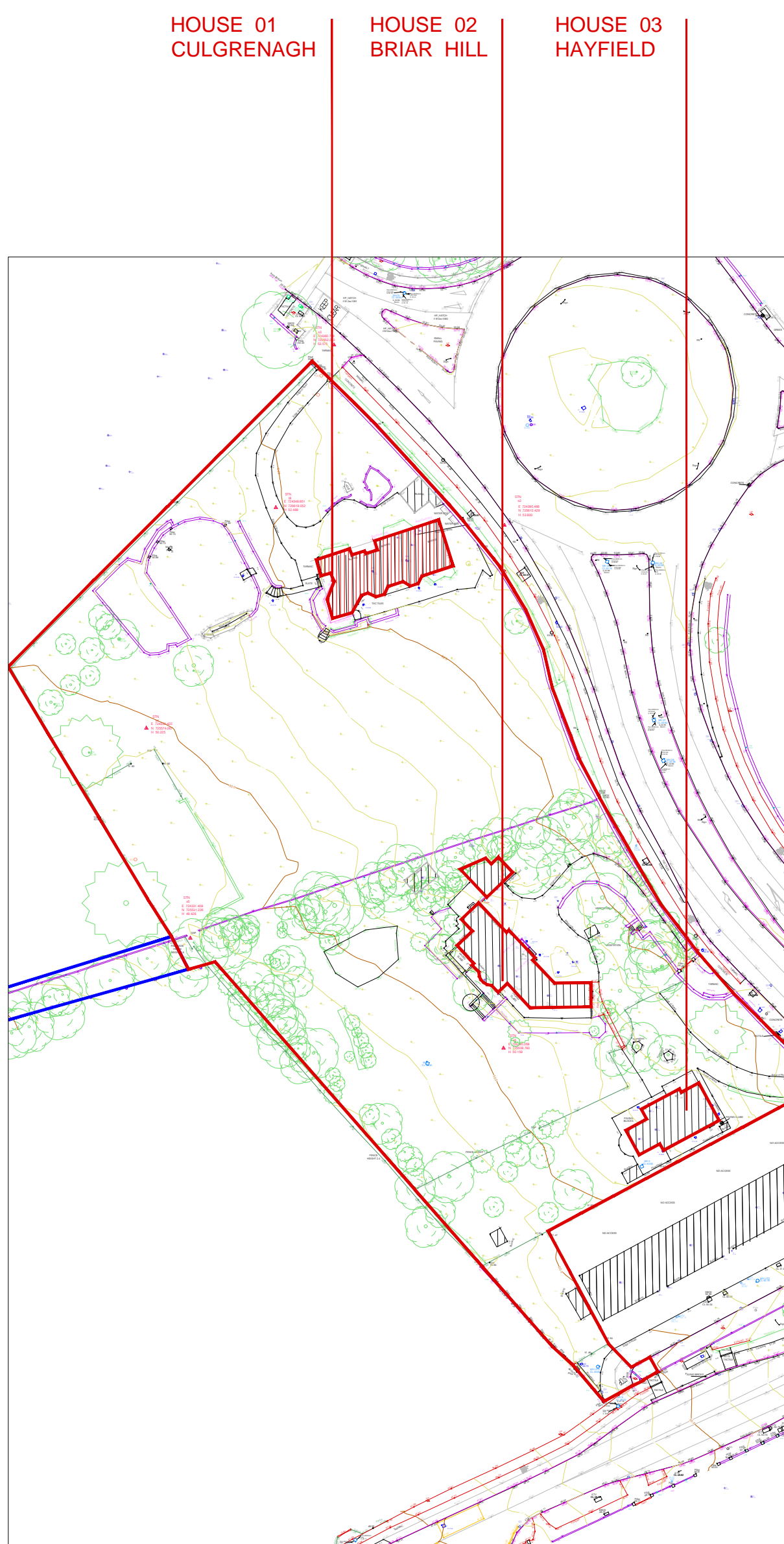

KEY PLAN SCALE 1:1000

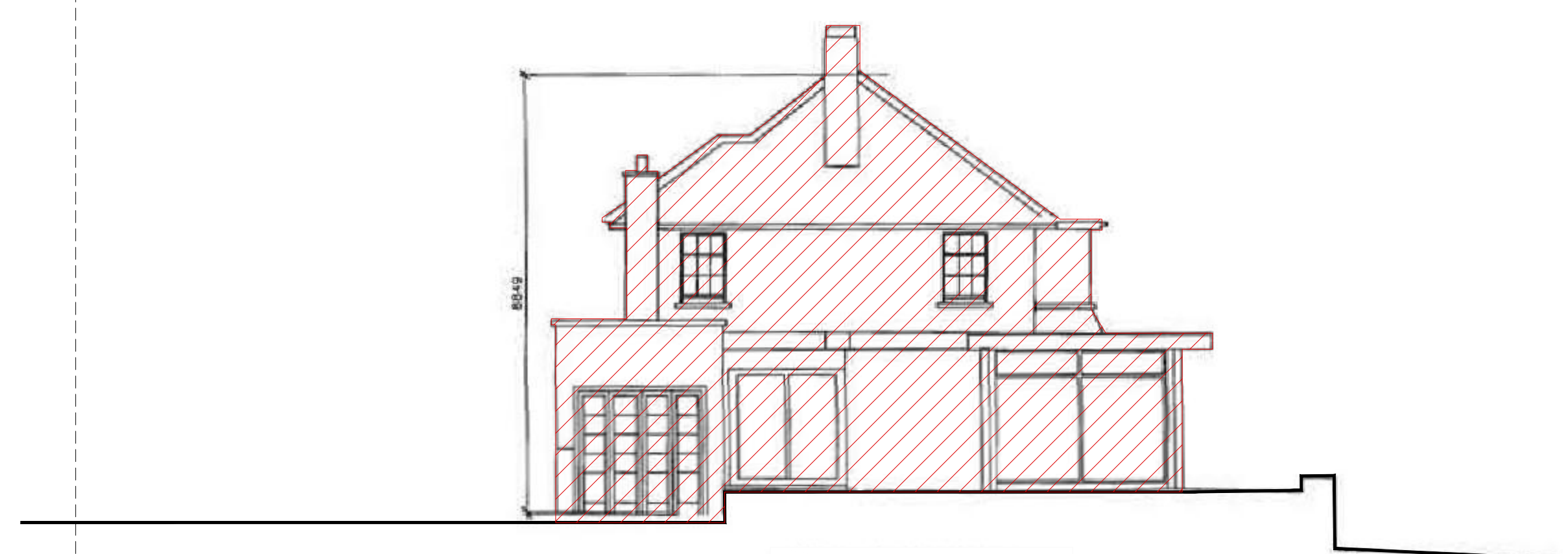

DATUM 50.00
WEST ELEVATION



DATUM 50.00
EAST ELEVATION



DATUM 50.00
NORTH ELEVATION



DATUM 50.00
SOUTH ELEVATION

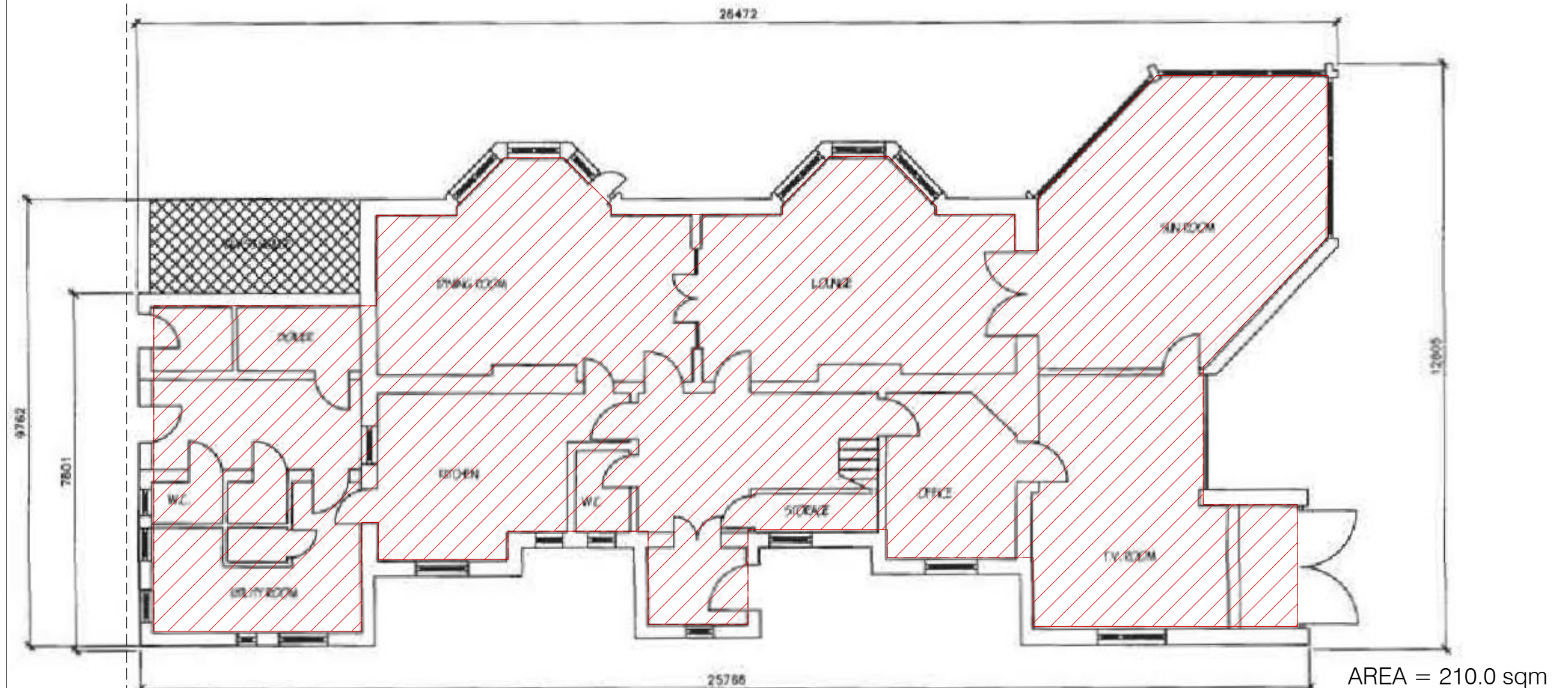

GROUND FLOOR PLAN
SCALE 1:100

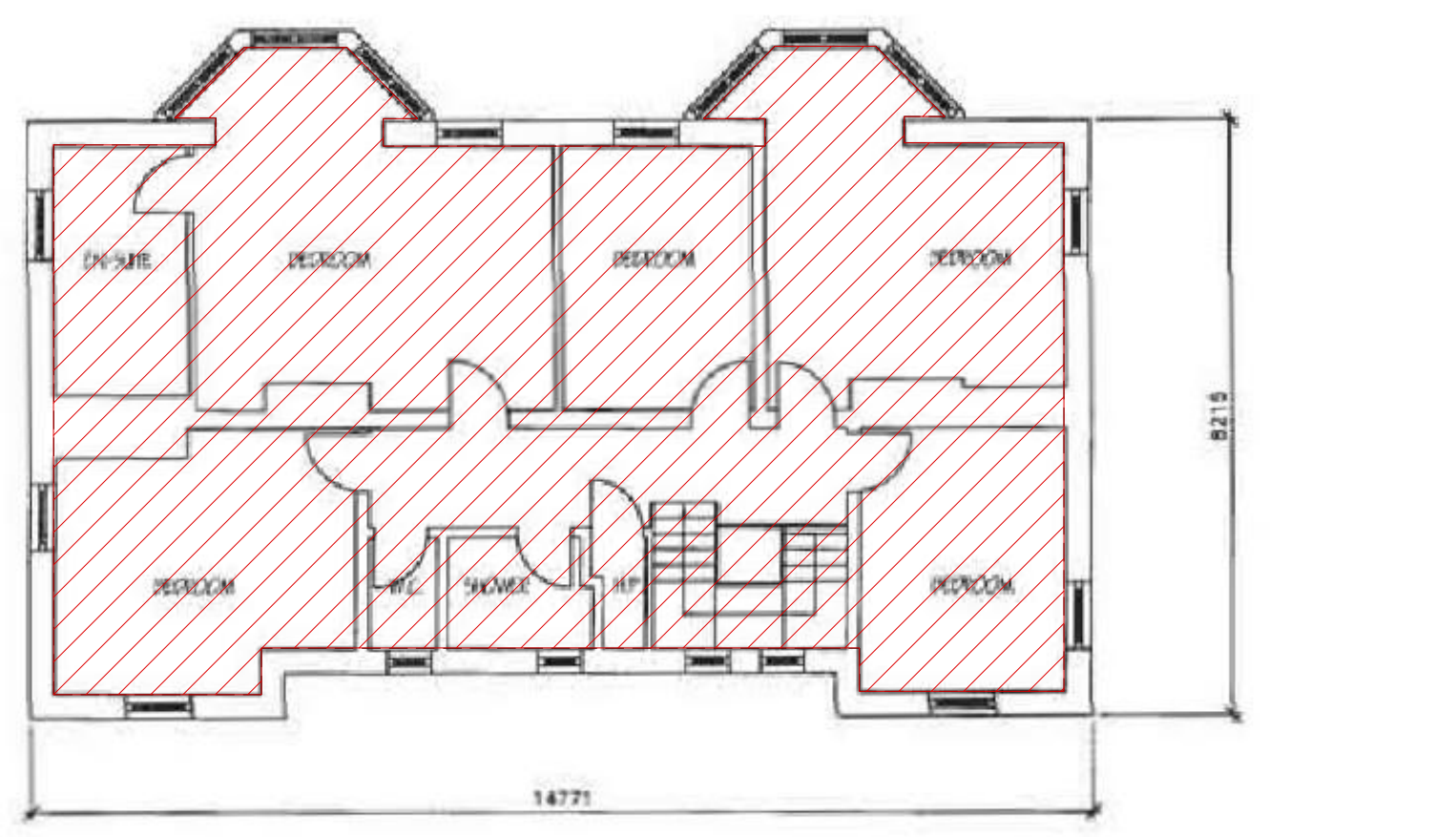

FIRST FLOOR PLAN
SCALE 1:100

FLOOR PLANS, ELEVATIONS, SECTION SCALE 1:100

Revision Description	Date	Rev. No.	Issued by

o mahony pike
 Project No.: 1825 Scale @ A1: 1:100
 Project Lead: MH Date Printed: 27.06.2019
 Drawn By: MH Current Rev.: --
 Model No.: 1825-OMP-EX-ST-DR-A-1100_EXISTING
 Purpose: PL
 Project: Proposed Residential Development at Churchview Road
 Location: Churchview Road, Killiney, Co. Dublin
 client: Strand Court Limited

ABP SHD Submission 27.06.2019 -- SK
 Figured dimensions only to be used. This drawing is copyright of O'Mahony Pike Architects Ltd. All information is shared as per approved use in accordance with BS1192(2007) + A2(2016), Table 5; Standard Codes for Suitability of Models and Documents. If 'Information Approval Check' is empty, this information has been shared at S0 - WIP.

Drawing Title: Existing House 01 "Culgrenagh"
 Drawing No.: 1825-OMP-EX01-XX-DR-A-1100