

1 Section 7
1:200

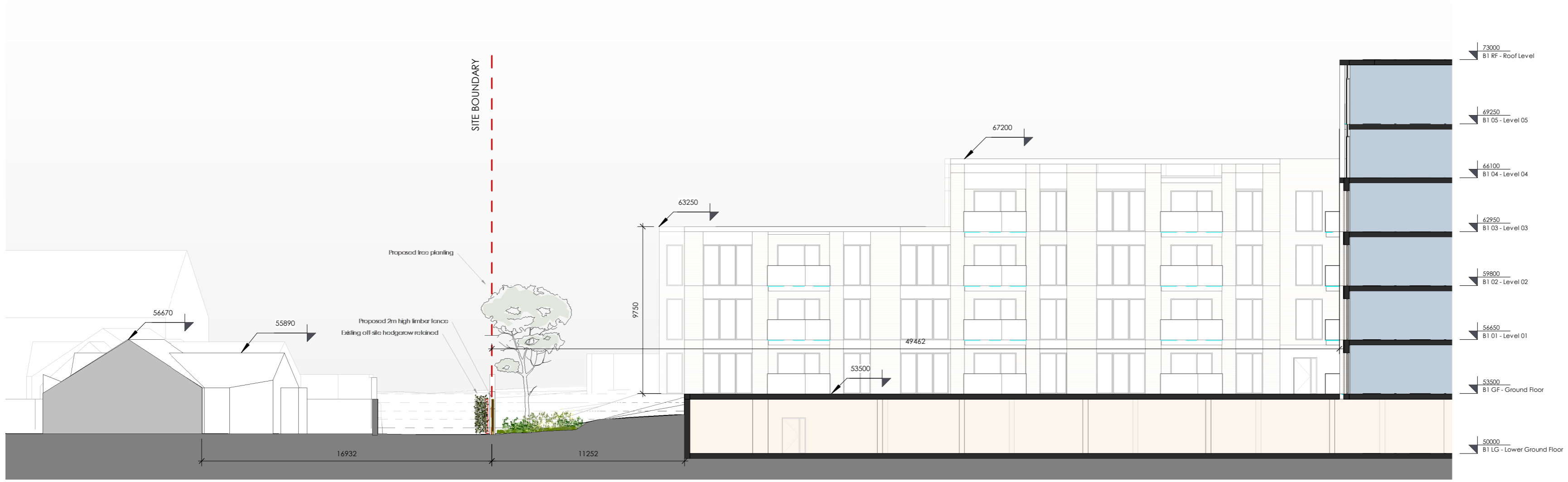

2 Section 8
1:200



3 Section 9
1:200



4 Section 10
1:200



5 Key Plan 02
1:2000

Site Boundary Sections 02

- RESIDENTIAL
- CAR PARK
- CRECHE

KEY
1:200

Revision Description	Date	Rev. No.	Issued by
ABP SHD Submission	27.06.2019	A	SK

omahony pike

architecture|urban design
email: info@omahonypike.com
tel: +353 1 202 7400
fax: +353 1 283 0822
www.omahonypike.com

Dublin
The Chapel
Mount St. Anne's
Milltown, Dublin 6
D06 XN52 Ireland

Project No.: 1825
Project Lead: MH
Drawn By: SK
Model No.: 0000-OMP-00-ZZ-M3-A-0001
Purpose: PL
Scale @ A1: As indicated
Date Printed: 27.06.2019
Current Rev.: A
Status: SO

Project: Proposed Residential Development at Churchview Road
Location: Churchview Road, Killiney, Co. Dublin
Client: Strand Court Limited

Drawing Title: Site Boundary Sections 02
Drawing No.: 1825-OMP-XX-XX-DR-A-2111

Figured dimensions only to be used. This drawing is copyright of O'Mahony Pike Architects Ltd. All information is shared as per approved use in accordance with BS1192(2007) + A2(2016), Table 5, Standard Codes for Suitability of Models and Documents. If the 'Status' field is empty, this information has been shared at SO - WIP.